

Group 1

Framing/Carpentry

(Installation of floor joists, floor sheathing, and roof sheathing; erecting exterior walls, setting and bracing roof trusses and rafters)

*If employees are not performing these tasks, these alternative methods are not available.

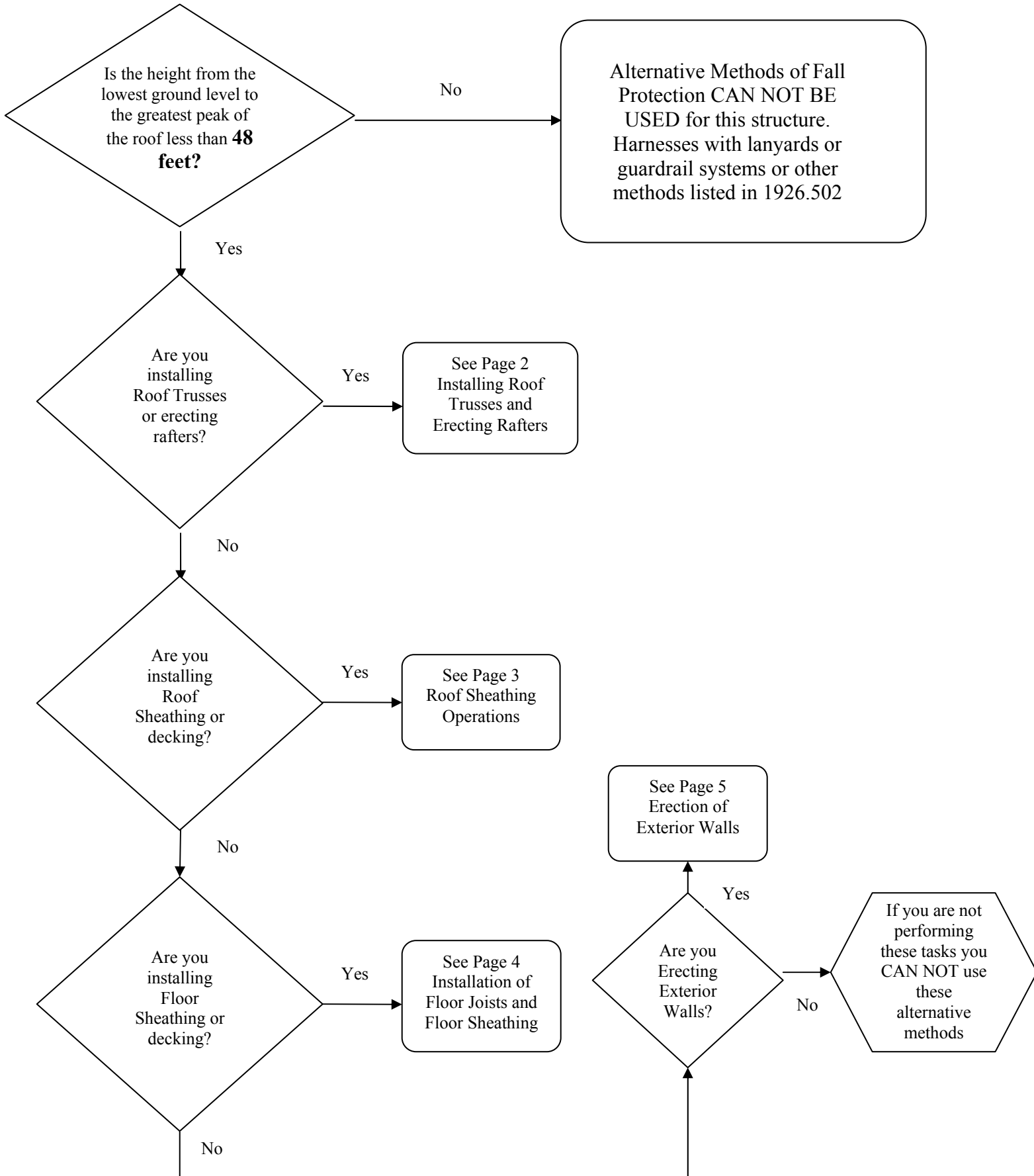

Installing Roof Trusses and Erecting Rafters

These methods can only be used while setting and bracing roof trusses and erecting rafters!

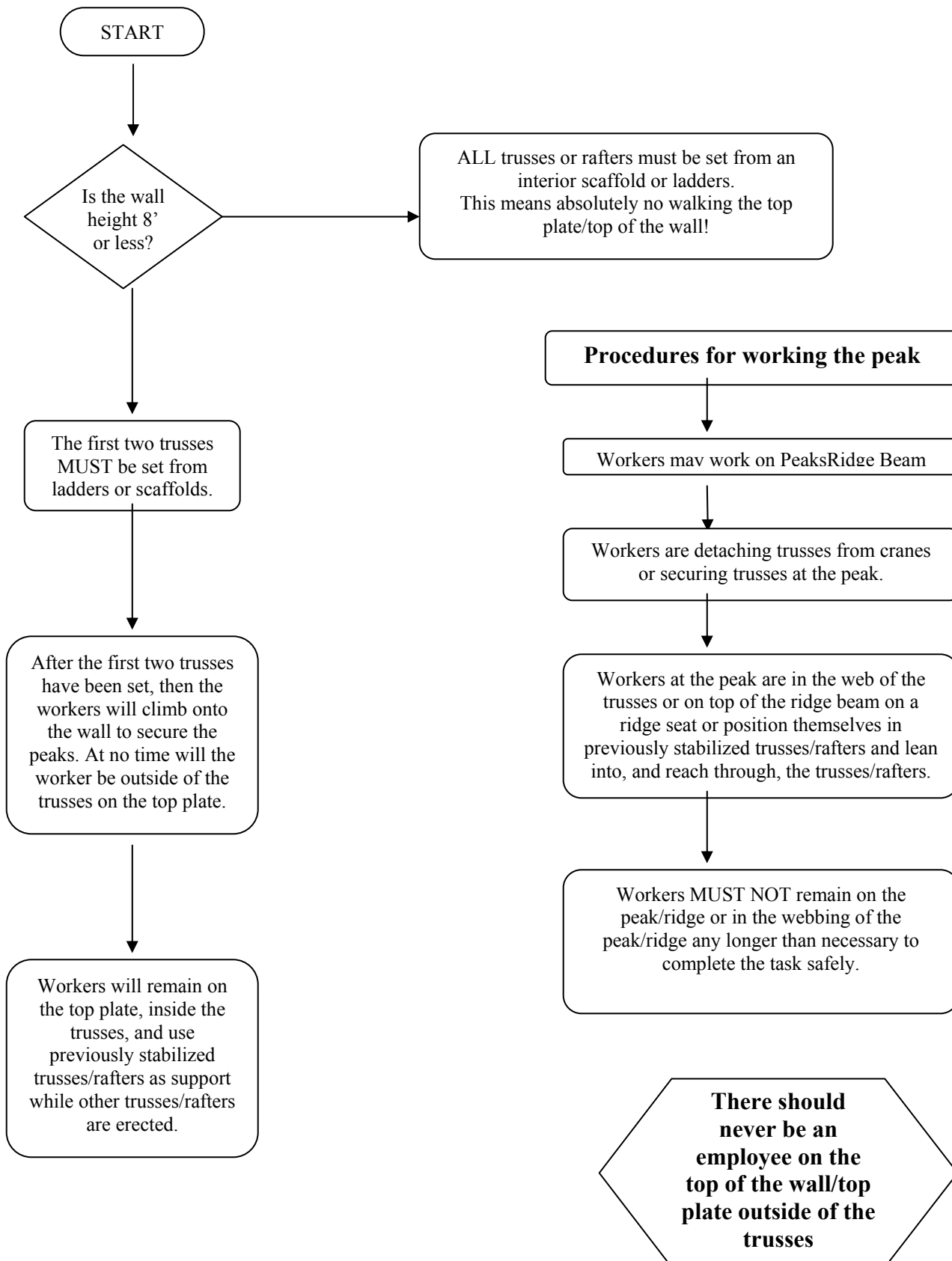

Roof Sheathing/Decking Operations

These methods can only be used while sheathing/decking the roof

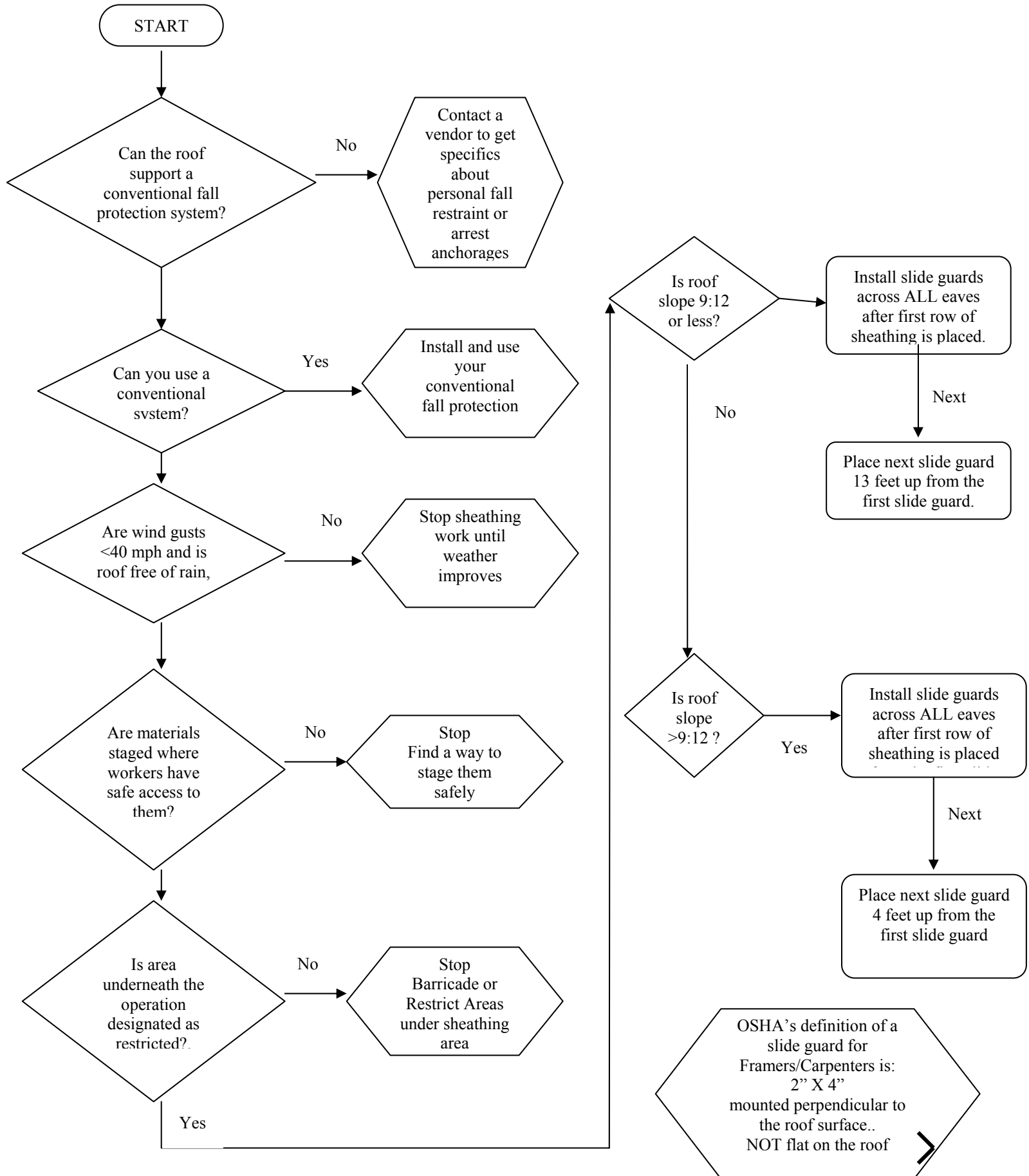

Installation of Floor Joists and Floor Sheathing/Decking

These Methods can only be used while installing floor trusses and floor sheathing/decking more than 6' above grade

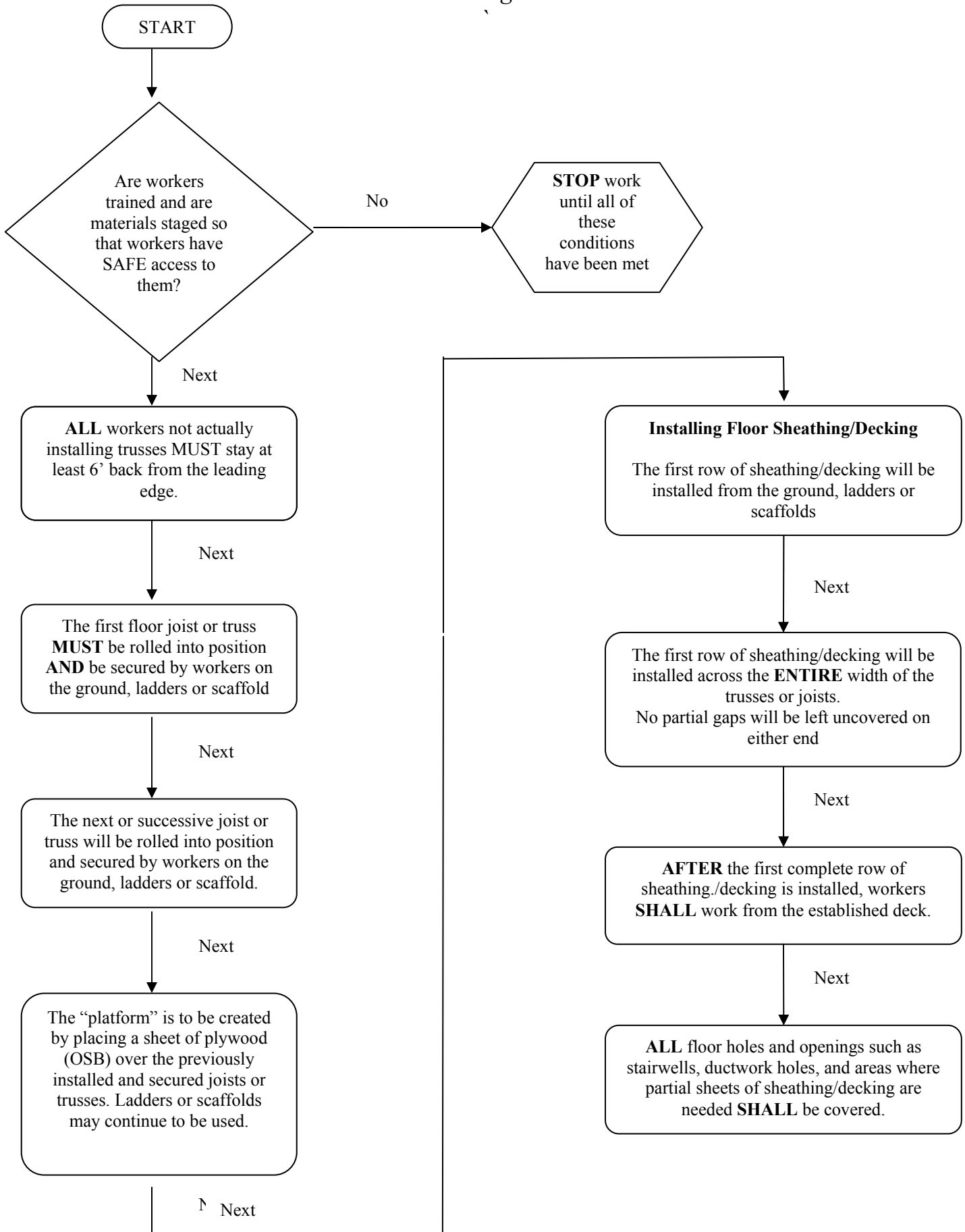

Erection of Exterior Walls

These Methods can only be used while erecting exterior walls

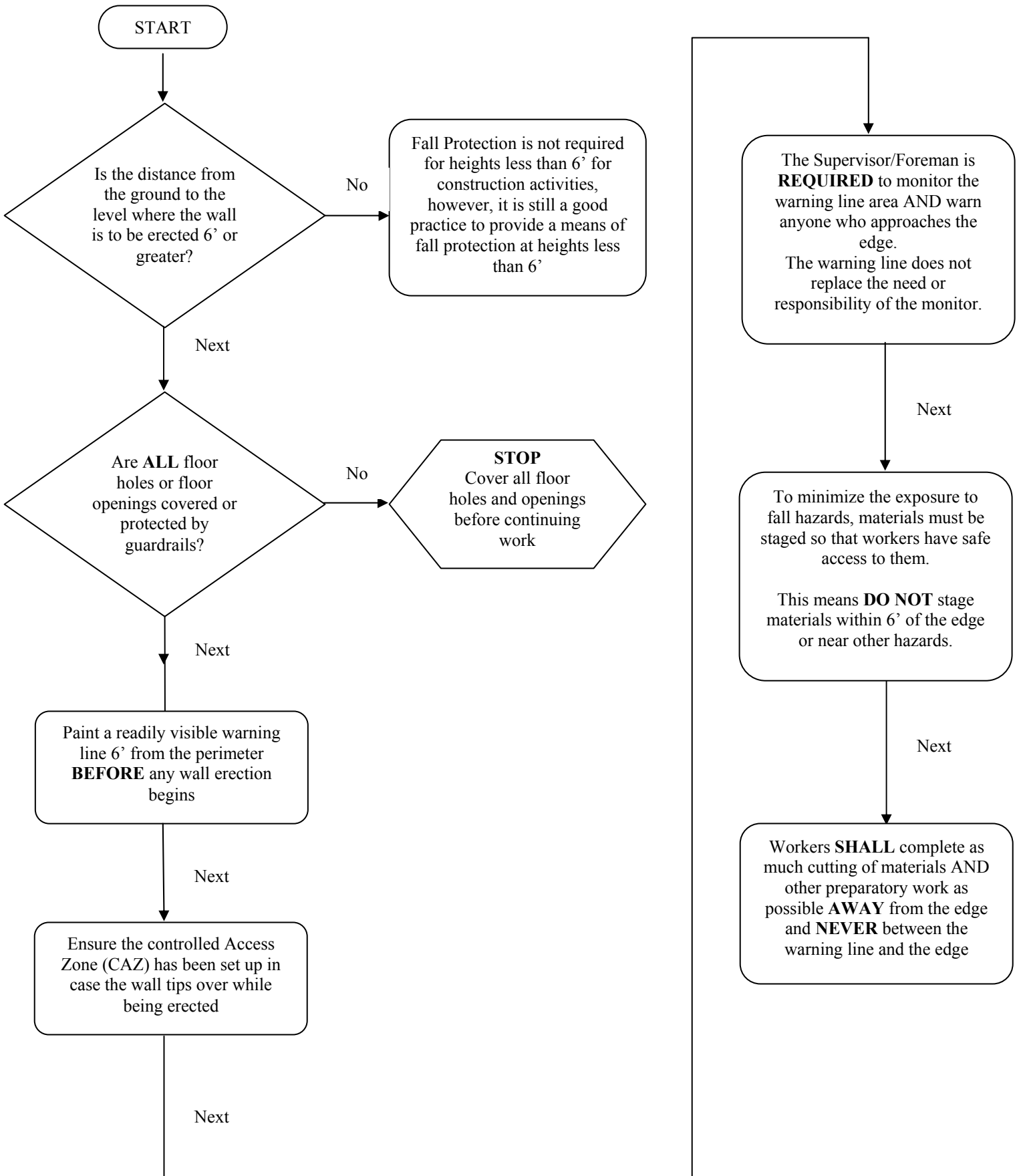

Group 4 Roofing Work

(Removal, repair, or installation of weatherproofing materials such as shingles, tile and tar paper)
These methods are for roof slopes over 4:12. 1926.502 is required below 4:12.

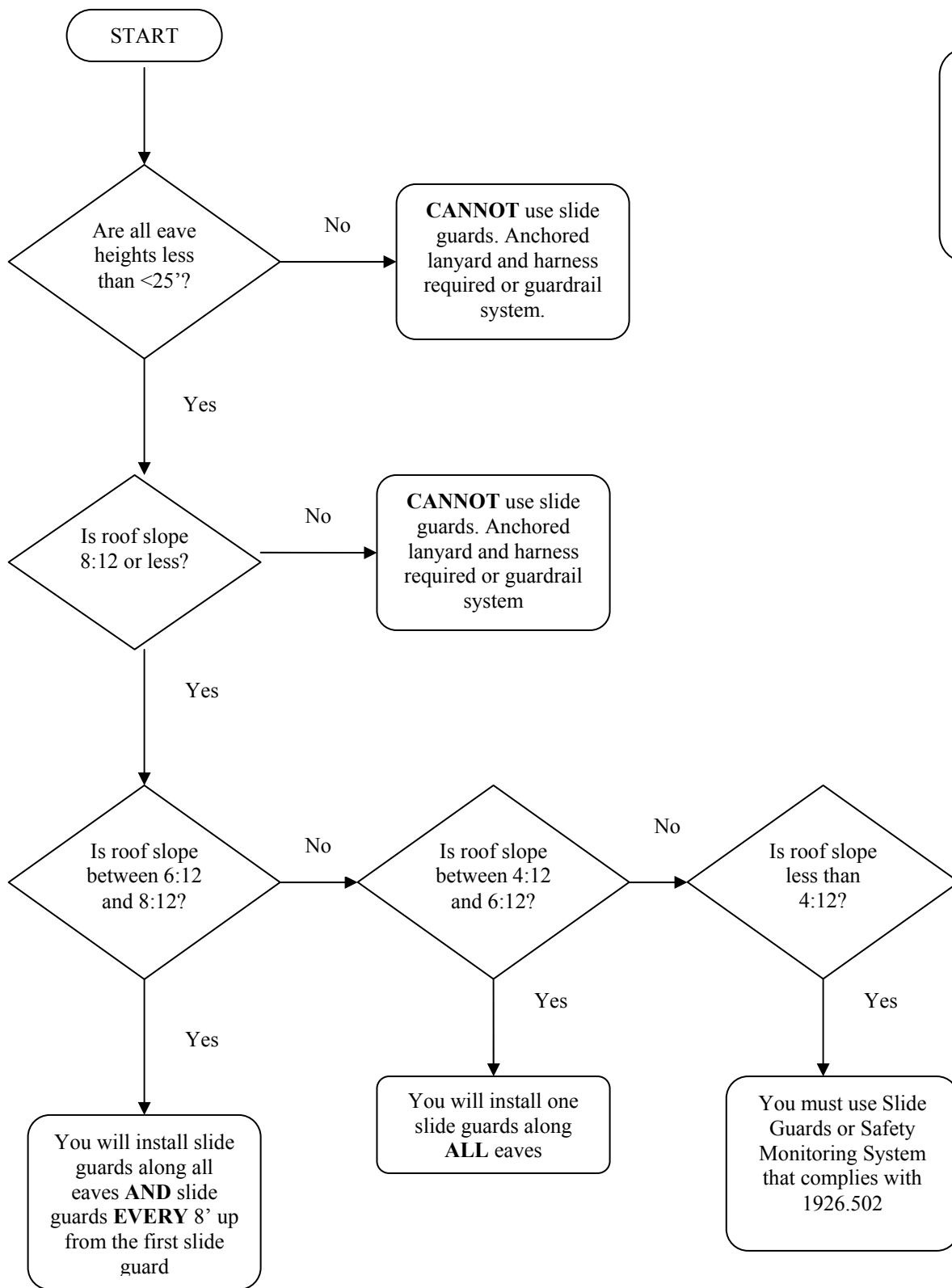

OSHA's definition of Slide Guard for Roofers:
Must be 2" X 6" with roof jacks that will allow installation perpendicular to slope of roof.

Slide Guards will be applied after no more than 3 rows of shingles have been installed.